

# Corus Link Platform

DIGITAL ENVIRONMENT FOR UNIQUE SMILES

Corus Link is the digital platform for Corus laboratories. A new, simpler and more efficient way of collaborating, between your clinic and us. We have designed it to be as intuitive as possible, so that you can manage your work in less time, follow its evolution and access all the information you need at any time.

Our purpose is innovation, the pursuit of excellence in dental health and bringing it within your reach. With transparency, agility and clear guarantees. To facilitate your work so that you can create smiles. Always by your side, in everything.

Synchronía et Synergia.

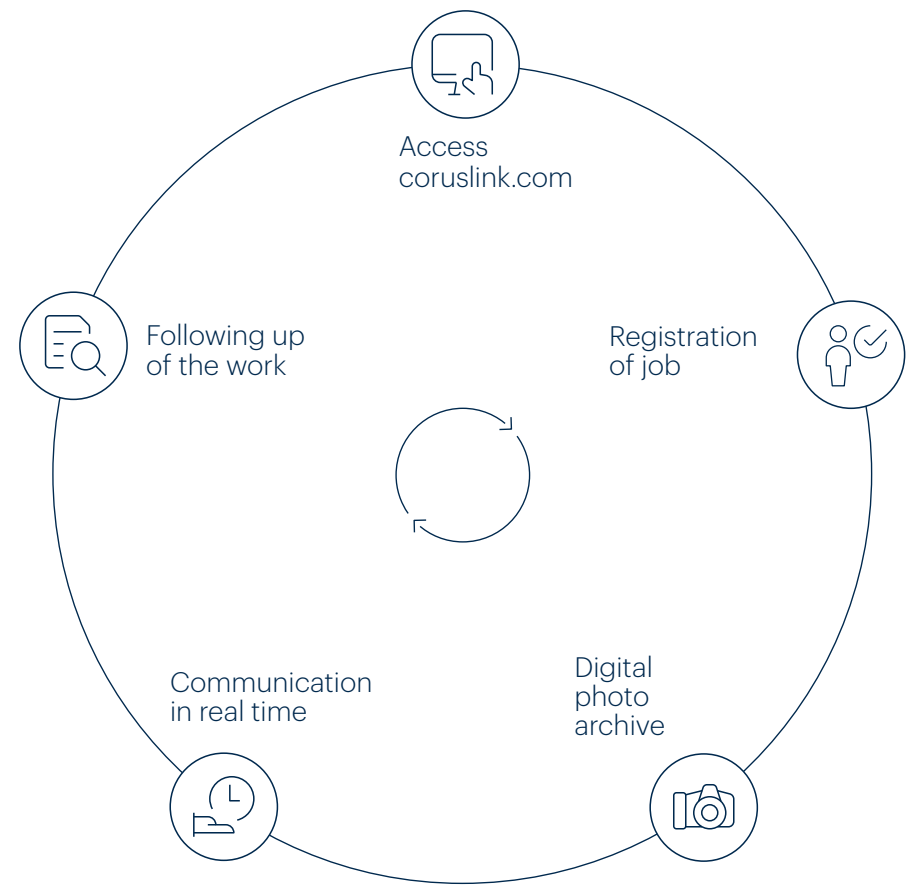

 In a 100% secure digital environment.



Corus Service

# Corus Link

New dentistry that connects with you.

CLINKDIPEN\_REV01\_230222



The best of Corus is in your hands

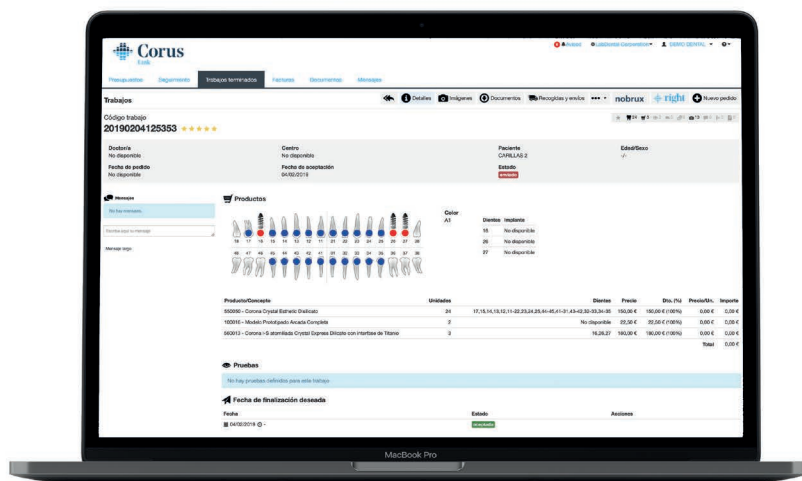

Accurate tracking, full traceability



The tool that saves you time and adds to your image

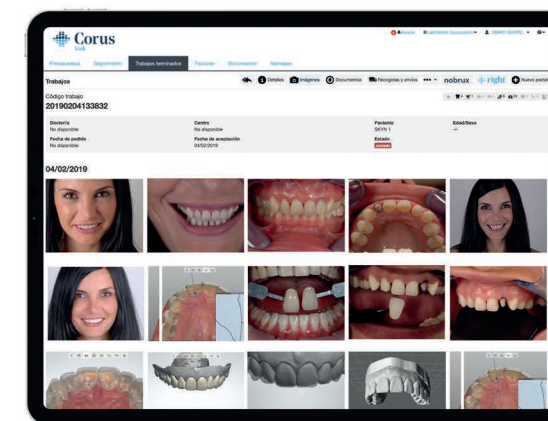

Log in through [coruslink.com](http://coruslink.com) with the access key provided by your Corus laboratory.

1

**ACCESS TO CORUSLINK.COM**  
Choose your laboratory, enter your email and password.

2

**REGISTER YOUR JOB**  
Enter a new job and get a quote for your patient.

3

**UPLOAD THE DIGITAL MATERIAL**  
Upload images to the platform and validate the CAD drawings.

4

**ASK QUESTIONS IN THE CHAT**  
Chat with the laboratory in real time to get any information about your work.

5

**FOLLOW THE PROGRESS OF YOUR JOBS**  
Check the status of each job and download your invoices, estimates and delivery notes.

↓

**FROM ANY DEVICE**  
Access from your computer's browser. You can also download the app on your smartphone or tablet. For Android and iOS.

The information provided, updated in real time, lets you improve the planning of your smiles.

Always be precisely aware of the work and tests in the laboratory and their delivery date.

A single communication channel. Forget WhatsApp and WeTransfer, now everything is in one digital space.

Share all types of files, regardless of size, and never compromise on quality.

Access all communication with the laboratory with full traceability and an organised archive of messages, files and images with their sending history.

Easily locate material files, protocols, records and much more, whenever you need them.

Manage non-conformities of jobs through the tool for monitoring and continuous improvement.

Showing the platform to your patients adds value to your clinic.

**PERSONALISED EXPERIENCE**  
It allows you to showcase your best cases, personalising the communication with your patient.

**SECURE ENVIRONMENT**  
Any information you enter on the platform is securely recorded for the long term, complying with the privacy parameters relating to your clinic and your patients.

**FAST MANAGEMENT**  
With a single click, you can access the final quote for the treatment or all the work carried out for the same patient. It couldn't be faster or more convenient.

**SUSTAINABILITY**  
Working digitally reduces paper usage and increases the sustainability of your internal protocols.